

FRONT ELEVATION

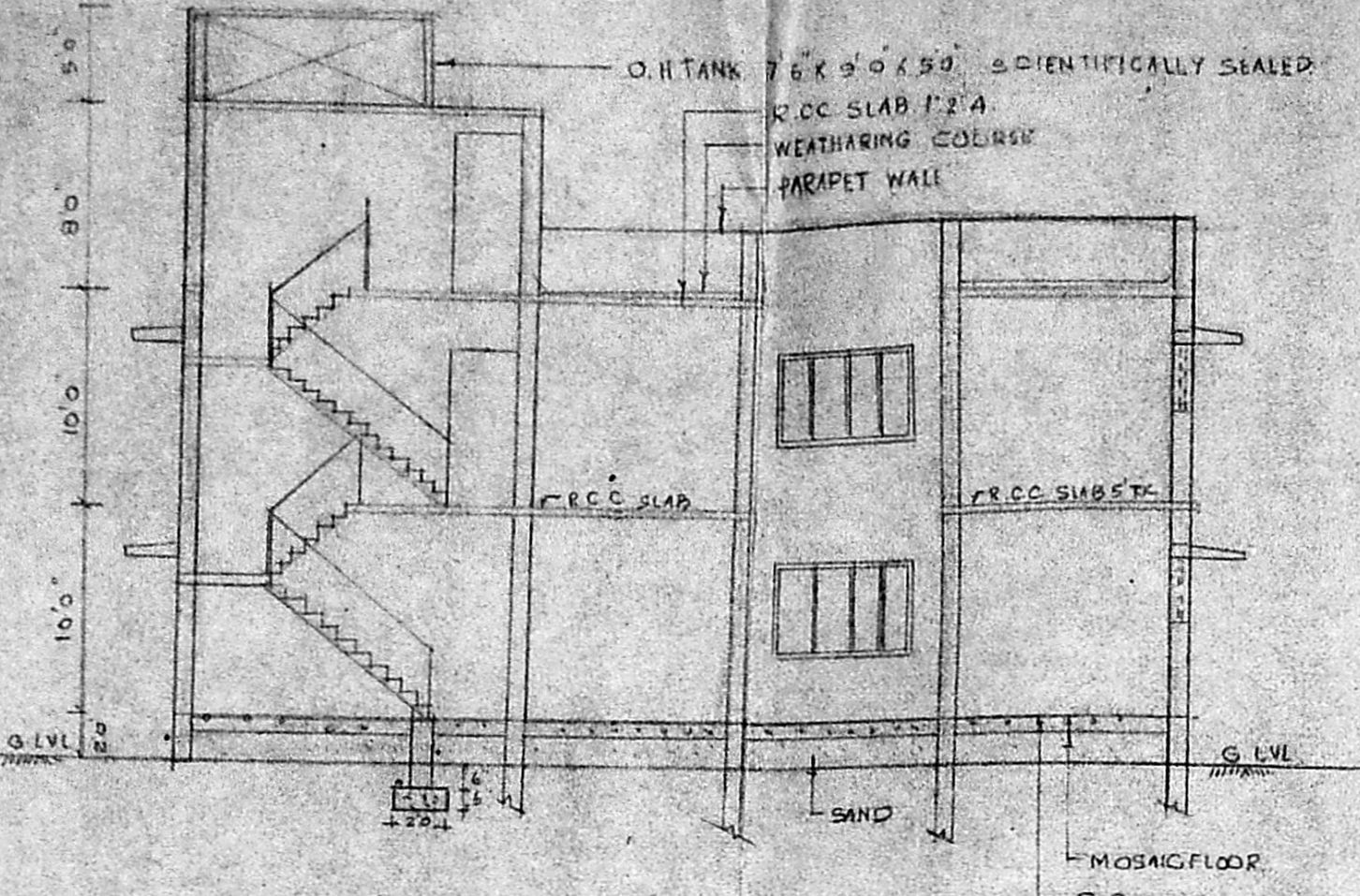

SECTION AT XX

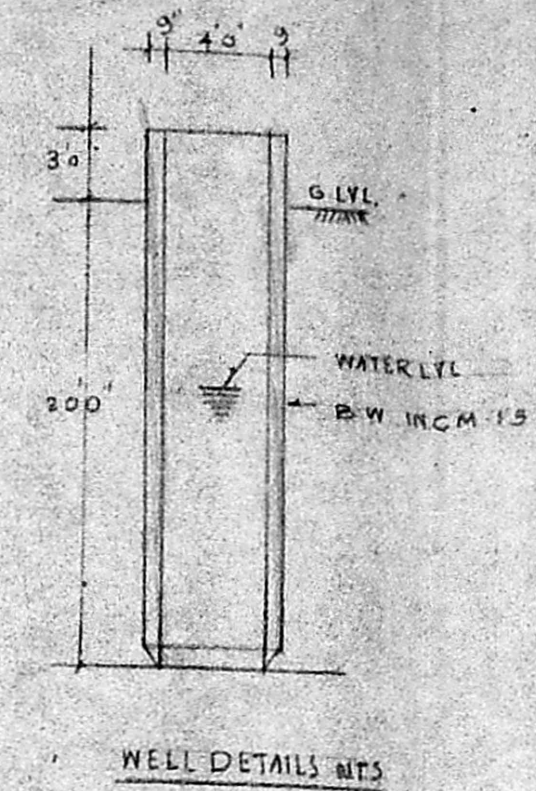

WELL DETAILS MFS

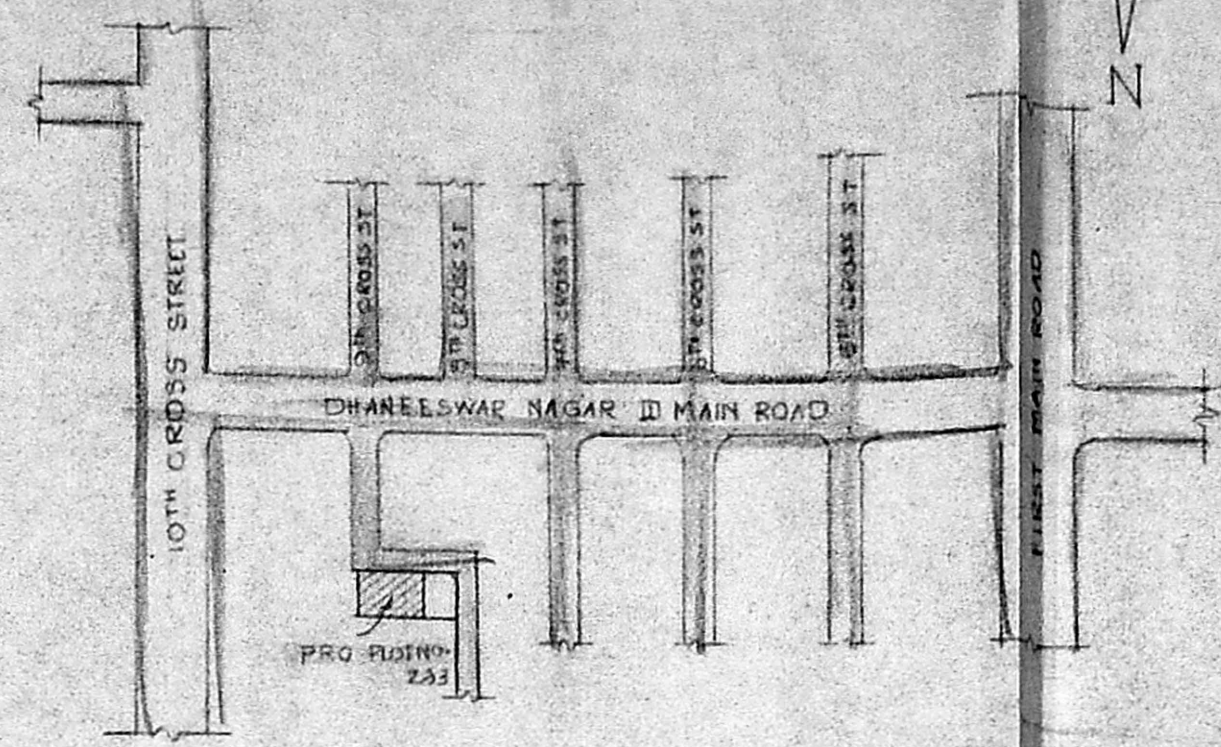

KEY PLAN NOT TO SCALE

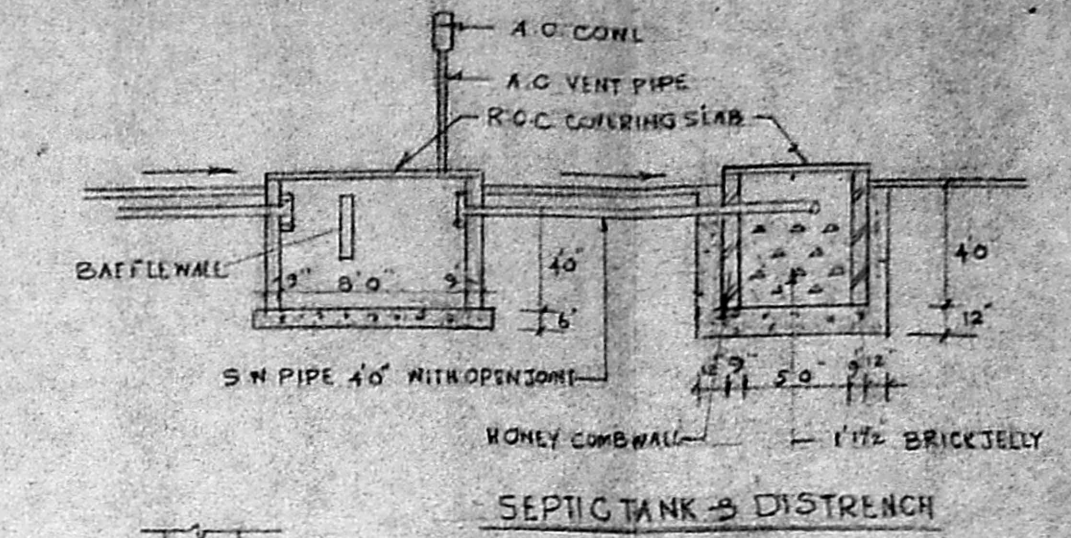

SEPTIC TANK & DISTRENCH

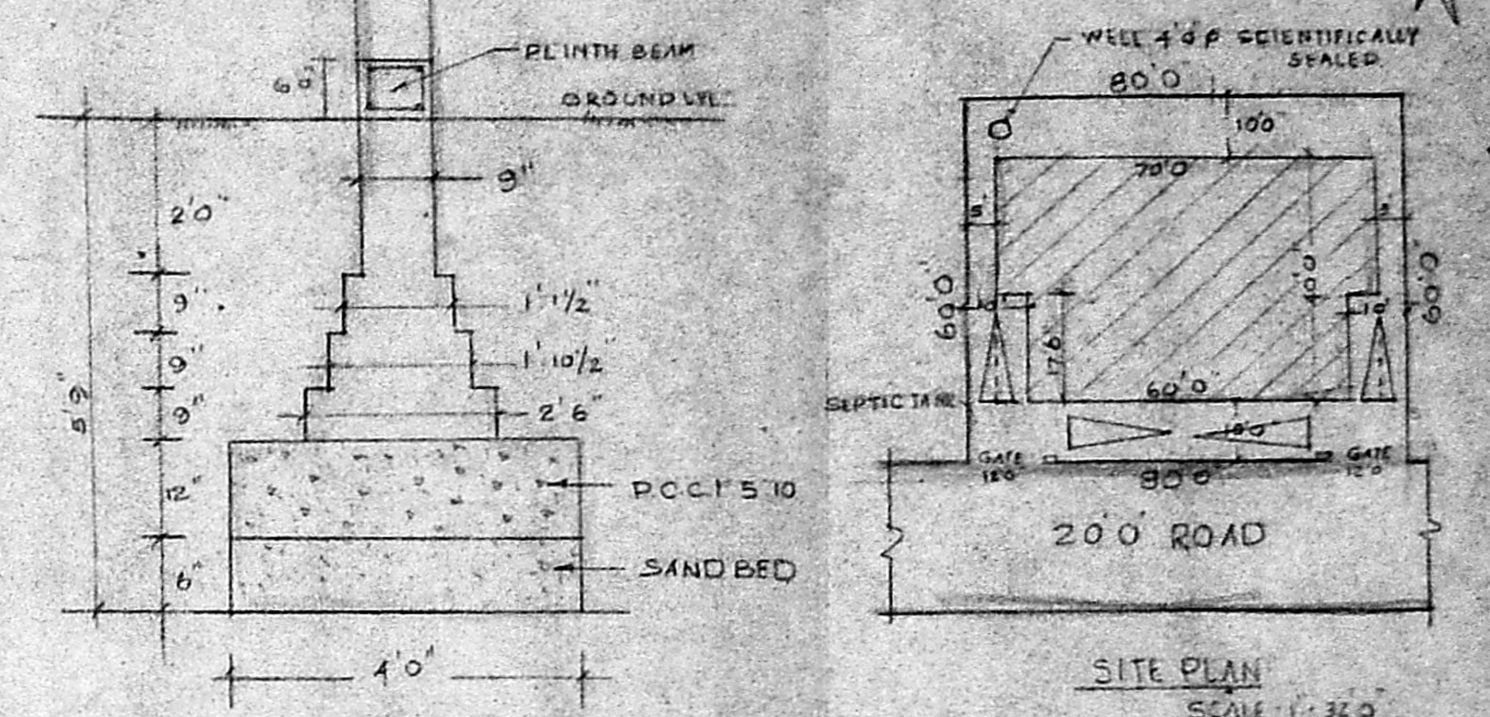

FOUNDATION DETAILS

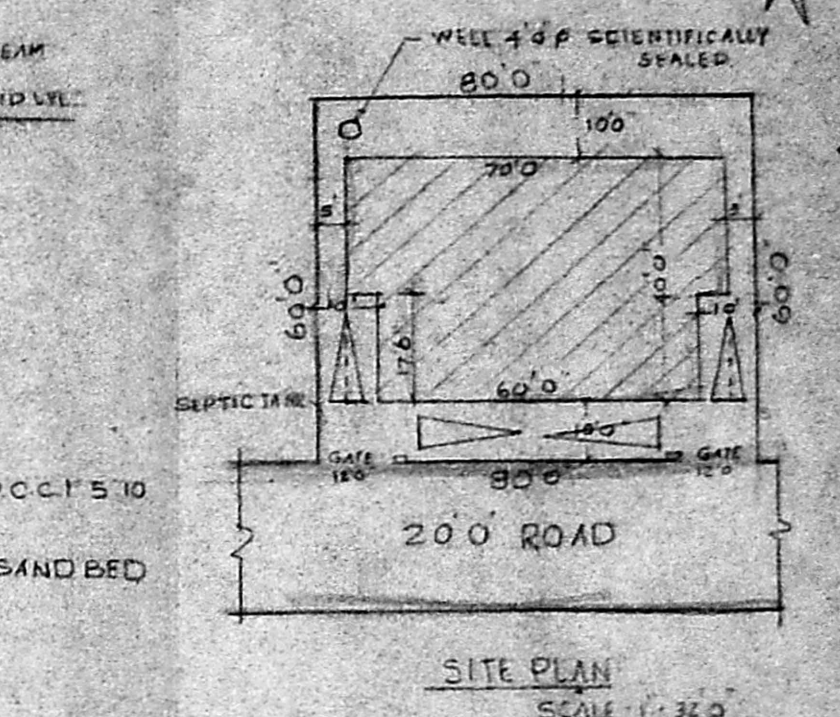

SITE PLAN SCALE 1:300

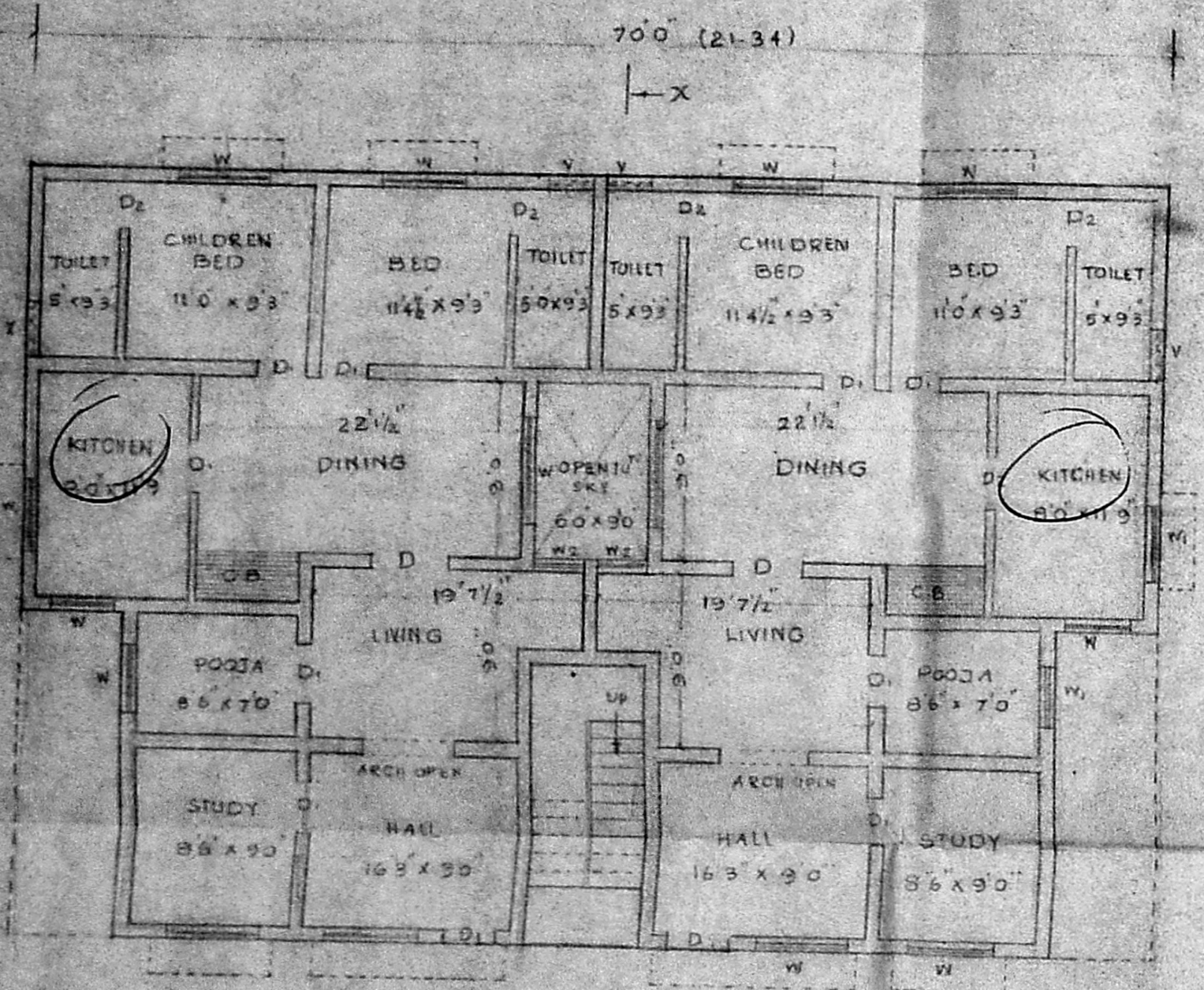

GROUND FLOOR PLAN

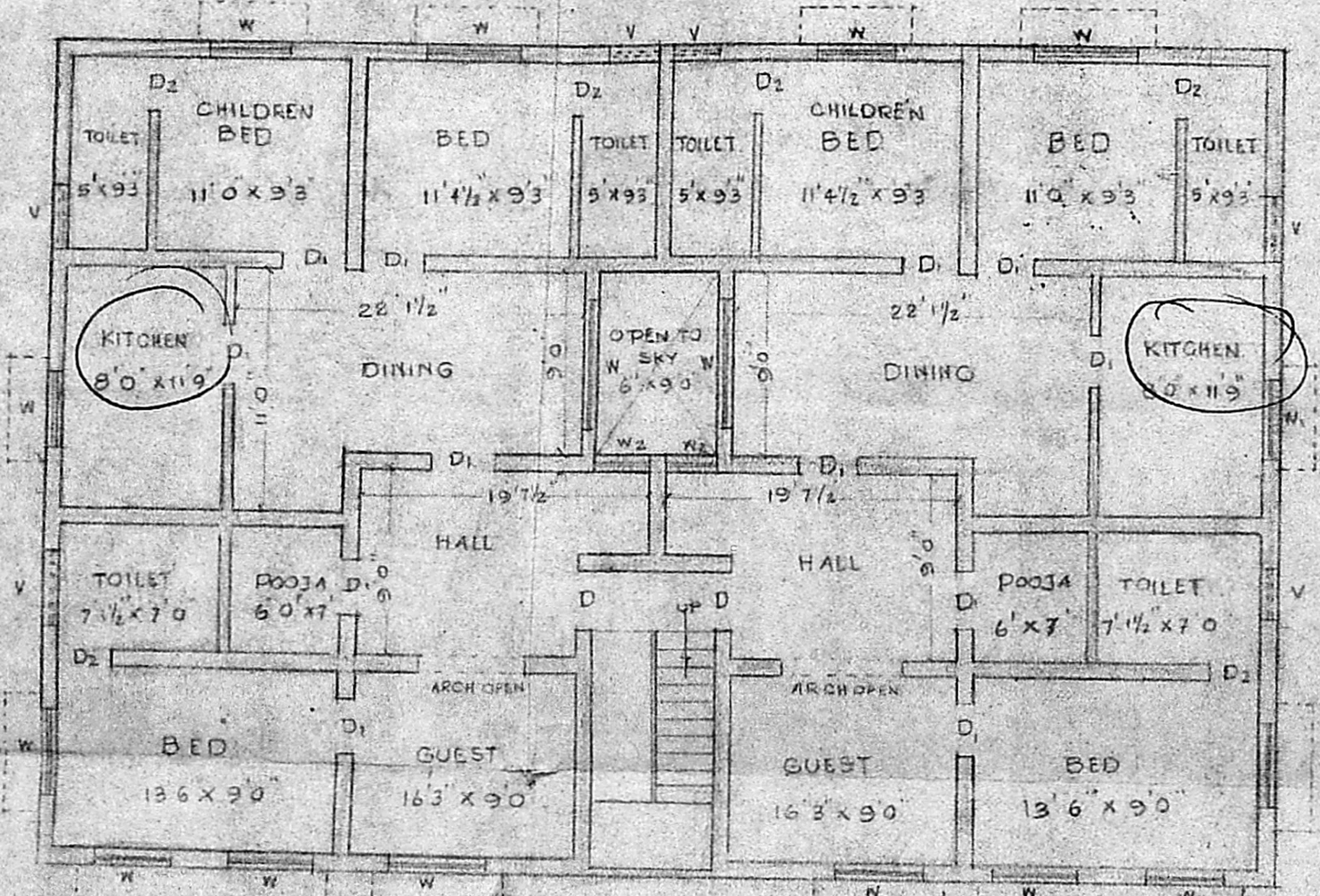

FIRST FLOOR PLAN

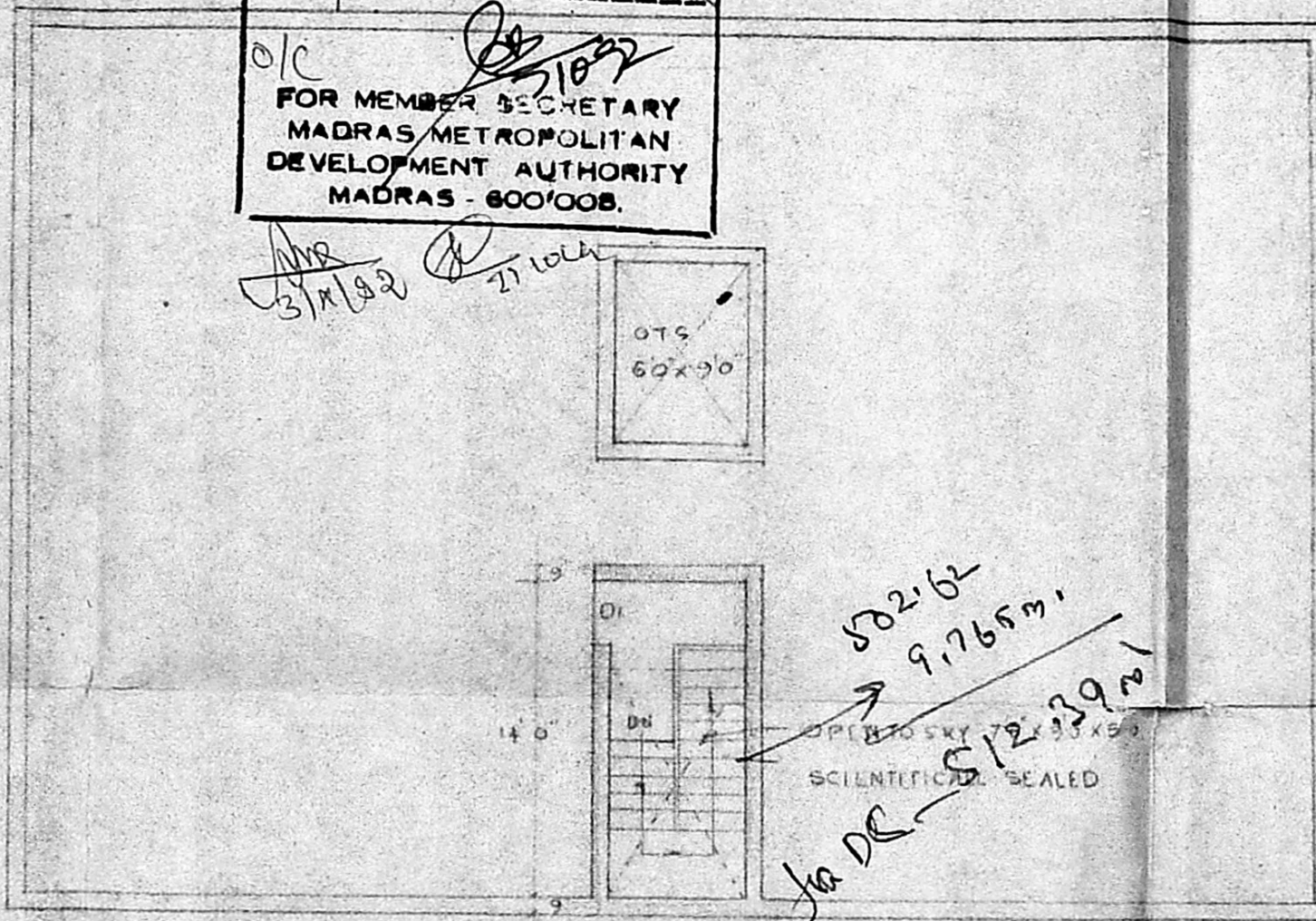

TERRACE FLOOR PLAN

Planning Permit No. A/1517/92
APPROVED
 SUBJECT TO THE CONDITIONS IN THIS OFFICE LETTER.
 No. 22/228/1992
 FOR MEMBER SECRETARY
 MADRAS METROPOLITAN DEVELOPMENT AUTHORITY
 MADRAS - 600 008.

Plot area = 60 x 80
 = 4800 sq. ft.
 = 441.40 m²
 GF = (40 x 70) - (17.5 x 5)
 = 2658.50 sq. ft. = 247.24 m²
 FF = (40 x 70) - (17.5 x 5)
 = 2746 sq. ft. = 255.38 m²
 FSI = 502.62
 = 441.40
 = 1.13
 Coverage = 255.38 / 441.40 = 57.21%

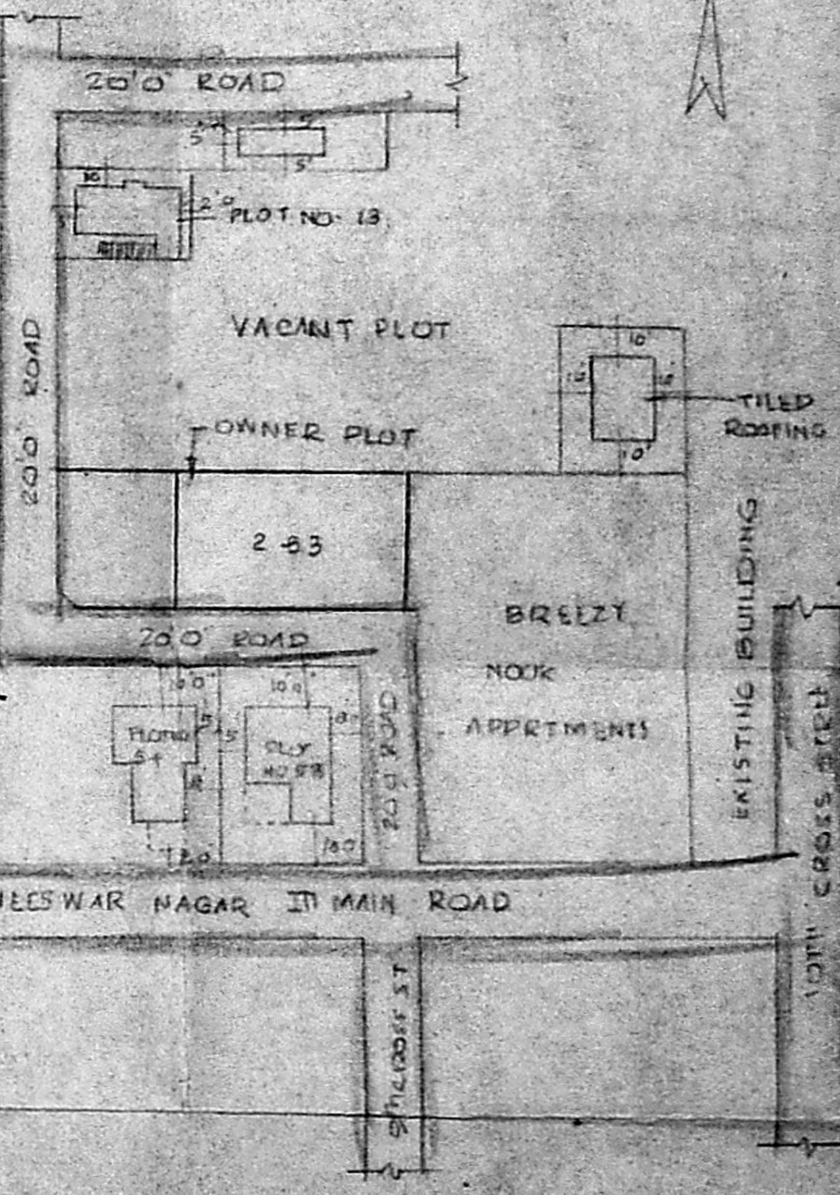

RESIDUARY PLOT DETAILS NOT TO SCALE

PLAN SHOWING THE PROPOSED CONSTRUCTION AT PLOT NO. 233 IN S NO - 205, AND 228 OF DHANEESWAR NAGAR. II MAIN ROAD, VELACHERY, MADRAS 42. R.P. DIVISION 153

SPECIFICATION

FOUNDATION
 SAND FILLING ABOVE THE P.C.C IS 10" USING BRICK WORK IN FOOTING.
 PLINTH BEAM - ALL ROUND PROVIDED IN 2" x 4" RCC W/L - ROOF SLAB, COLUMN BEAM EITELS - SUNSHADE IN ALL WORK USING 1" x 4" FLOORING IN ALL ROOMS MOSAIC FLOORING.

JOINERY DETAILS

D PANEL DOOR	3'6" x 7'0"
D1 DOOR	3'0" x 7'0"
D2 DOOR	2'6" x 7'0"
W GLAZED WINDOW	6'0" x 4'0"
M GLAZED WINDOW	5'0" x 4'0"
M2	4'0" x 4'0"
M2	3'0" x 4'0"
V GLAZED VENTILATOR	3'0" x 2'0"

AREA DETAILS

99 FT	54 M	
PLOT EXTENT	4800.0	445.9
G FLOOR AREA	2746.0	255.1
F FLOOR AREA	2746.0	255.1
HEAD ROOM	116.3	10.8
PLOT COVERAGE	57.21%	
F I S	1.13	

COLOUR INDEX

PROPOSED BUILDING	[Symbol]
EXISTING ROAD	[Symbol]
BOUNDARY WALL	[Symbol]

R. Reddy
 OWNER

THOTHADRI.
 Asst. Executive Engineer (Ctd)
 Class I Licensed Surveyor Reg. N. 39
 Construction - P. No. 100/1953/52
 Lic. No. 100/1953/52
 Old Madras Metropolitan Development Authority
 MADRAS - 600 021.